VISIT…

LANZAROTE Caliente.COM

Tears
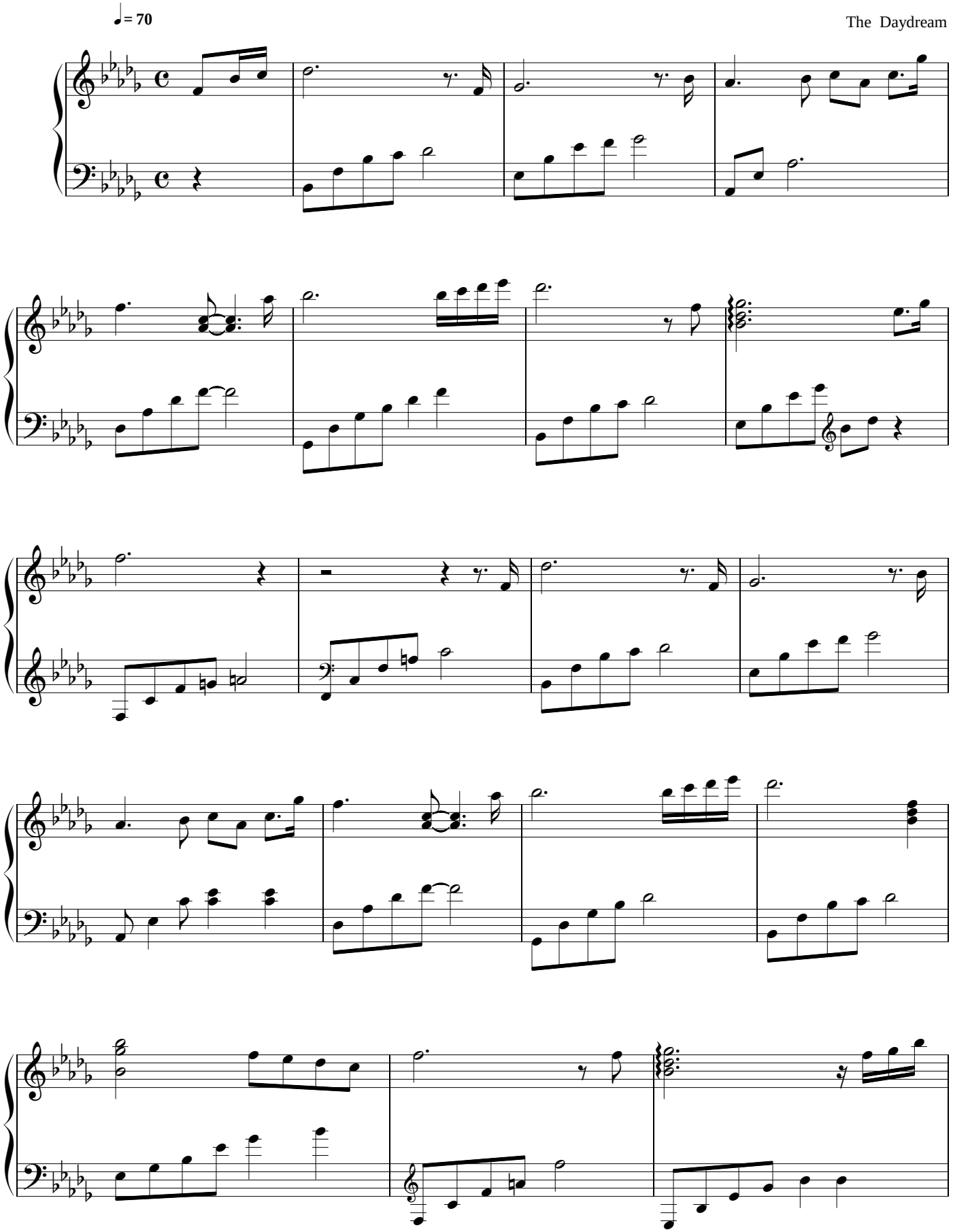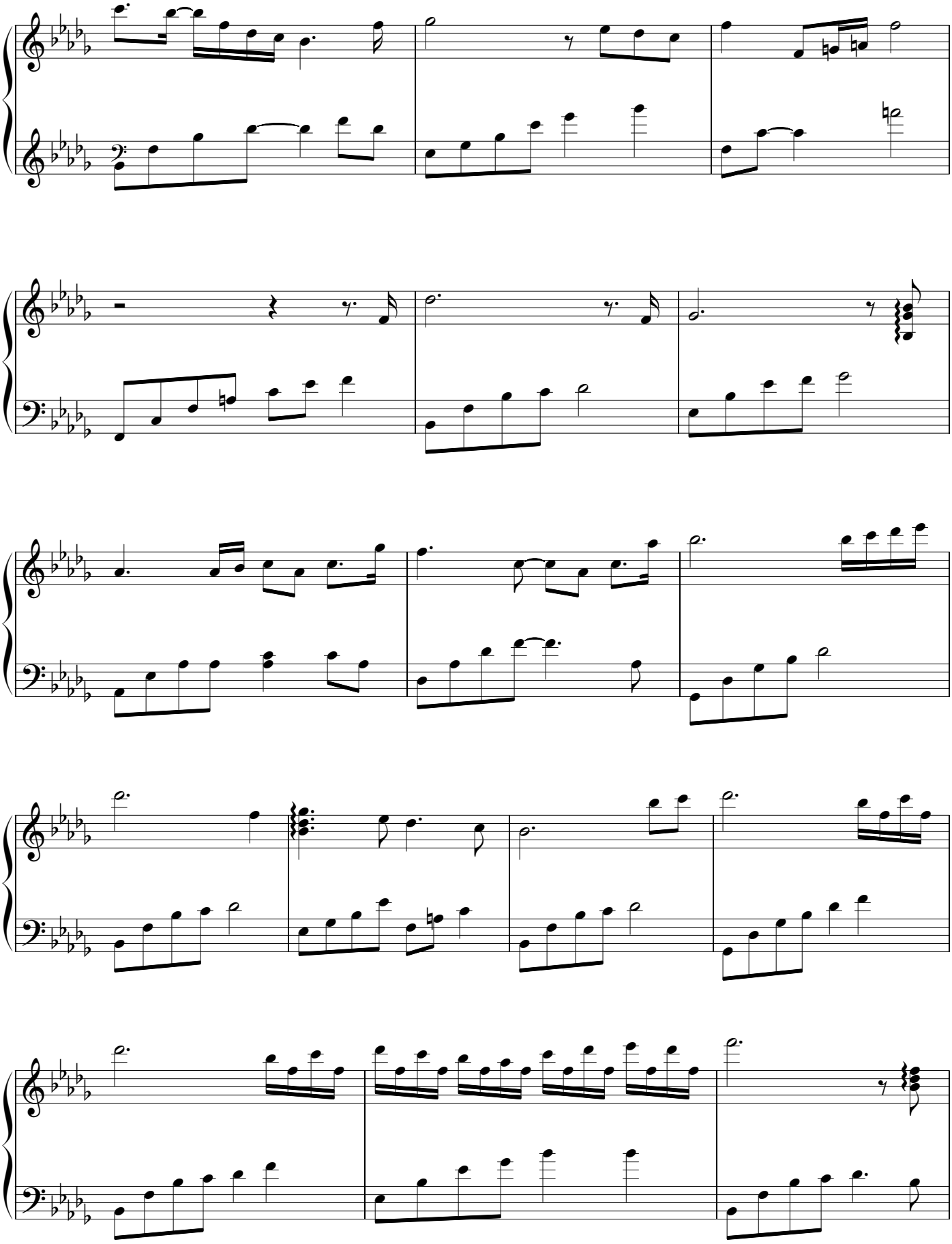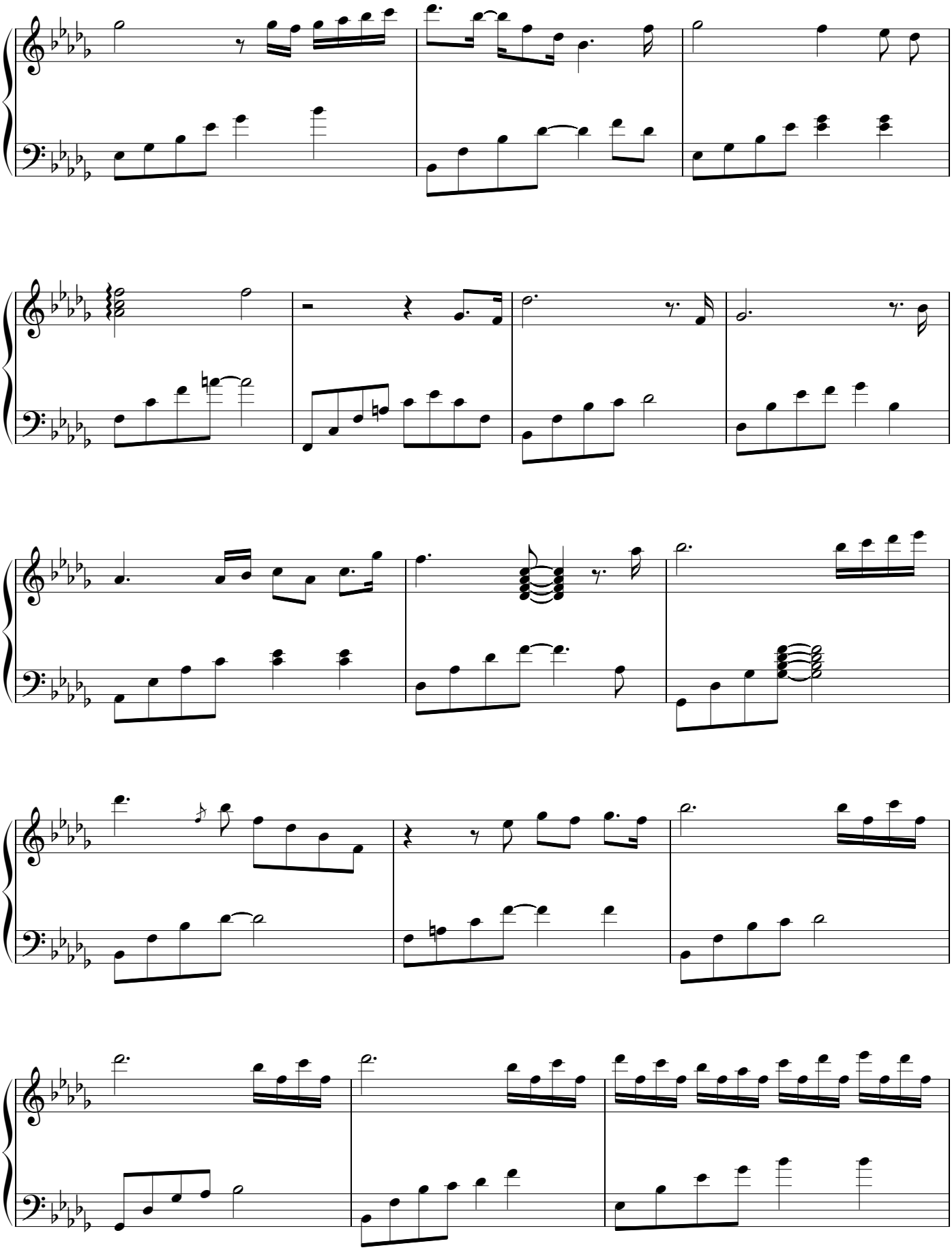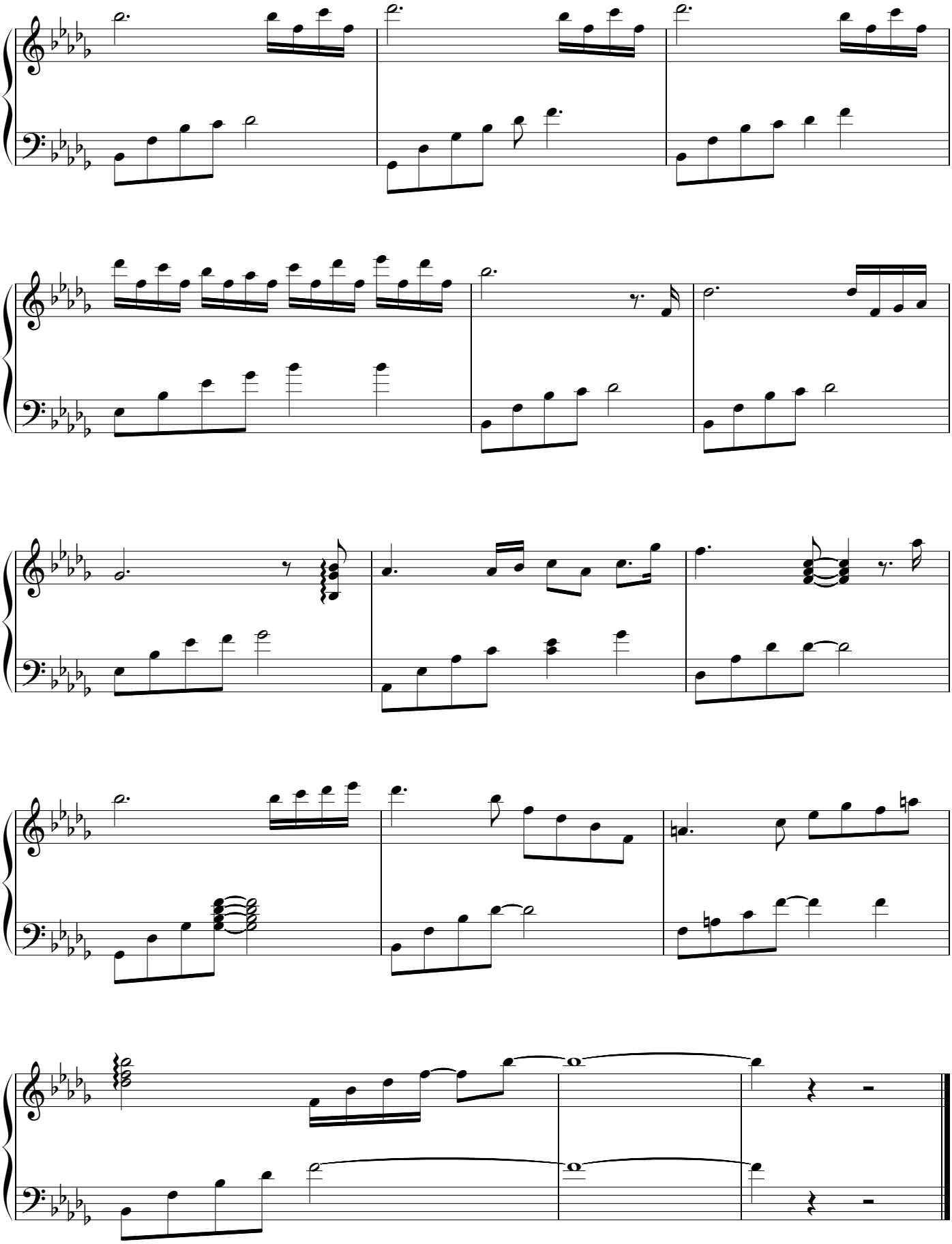
From the Album [Renodia]